9853 Pacific Heights Blvd.
Suite D. San Diego,
CA 92121, USA
Tel: 858-263-4982
Email: info@abeomics.com

32-12207: Mouse Interleukin IL-31

Gene : Il31
Gene ID : 76399
Uniprot ID : Q6EAL8
Alternative Name : Â Â Â Â Â Â Â Â

Description

Source: Genetically modified E.coli.
Predicted MW: Monomer, 15.7 kDa (141 aa)
Interleukin 31 (IL-31) is an immunoregulatory cytokine that is expressed by activated type 2 T helper (Th2) cells. IL-31 signals through a heterodimer receptor consisting of the IL-31 Receptor A (IL-31RA) and the oncostatin M receptor (OSMR), which are expressed on monocytes, epithelial cells, and keratinocytes. IL-31 promotes allergic reactions and inflammatory skin diseases.

Product Info

Amount : 10 µg / 100 µg
Purification : Reducing and Non-Reducing SDS PAGE at >= 95%
Content : Lyophilized from a sterile (0.2 micron) filtered aqueous solution containing 10 mM sodium phosphate, pH 7.5
Sterile water at 0.1 mg/mL
Storage condition : Store at -20°C
Amino Acid : MTCSLSFGAP ISKEDLRTTI DLLKQESQDL YNNYSIKQAS GMSADESIQL PCFSLDREAL TNISVIIAHL EKVKVLSENT VDTSWVIRWL TNISCFNPLN LNISVPGNTD ESYDCKVFVL TVLKQFSNCM AELQAKDNTT C

Application Note

Endotoxin: Less than 0.1 ng/µg (1 IEU/µg) as determined by LAL test.
Centrifuge vial before opening, Suspend the product by gently pipetting the above recommended solution down the sides of the vial. DO NOT VORTEX. Allow several minutes for complete reconstitution. For prolonged storage, dilute to working aliquots in a 0.1% BSA solution, store at -80°C and avoid repeat freeze thaws. Upon reconstitution, a small amount of visible precipitate can be expected. A 10% overfill has been added to the total material vialed to compensate for this loss.

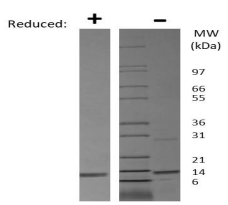

Mouse IL-31 Gel
Figure: 1 ug run under (-) non-reducing conditions and (+) reducing conditions in a 4-20% Tris-Glycine gel, stained with Coomassie Blue. Mouse IL-31 is predicted to have a MW of 15.7 kDa.

For Research Use Only. Not for use in diagnostic/therapeutics procedures.

9853 Pacific Heights Blvd.
Suite D. San Diego,
CA 92121, USA
Tel: 858-263-4982
Email: info@abeomics.com

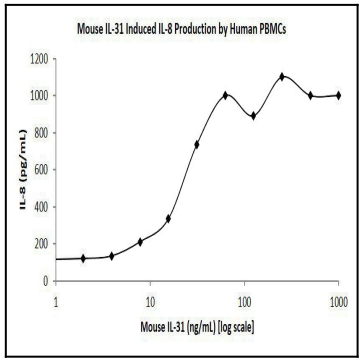

For Research Use Only. Not for use in diagnostic/therapeutics procedures.